



06- Clean Water and Sanitation

06-02 Water Consumption per Capita

06-02-01

Abbas Laghrour University does not measure the total volume of water consumed on campus, including water sourced from network supplies, desalination, rivers, lakes, or groundwater aquifers

06-02-01

The estimated volume of water used on campus, from treated or extracted sources, is approximately 3257 m³

Evidence: some picture of water bill

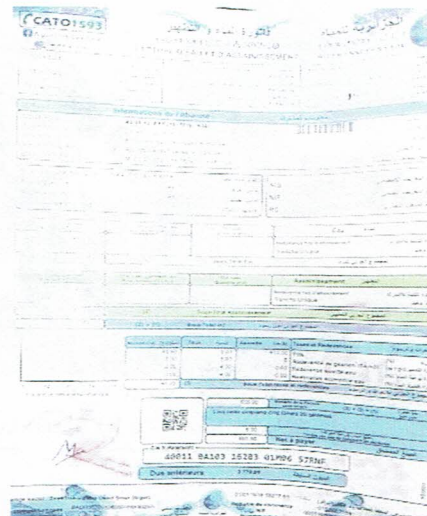
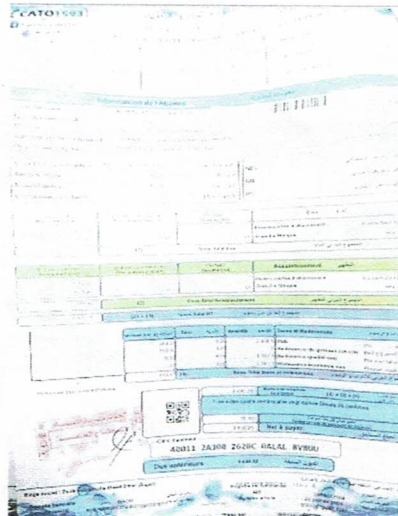

06-02-02

Campus population

- Students: 12565
- Lecturers: 756
- Workers: 612

Evidence: www.univ-khenchela.dz



06- Clean Water and Sanitation

06-02 Water Consumption per Capita

06-02-01

Abbas Laghrour University does not measure the total volume of water consumed on campus, including water sourced from network supplies, desalination, rivers, lakes, or groundwater aquifers

06-02-01

The estimated volume of water used on campus, from treated or extracted sources, is approximately 3257 m³

Evidence: some picture of water bill

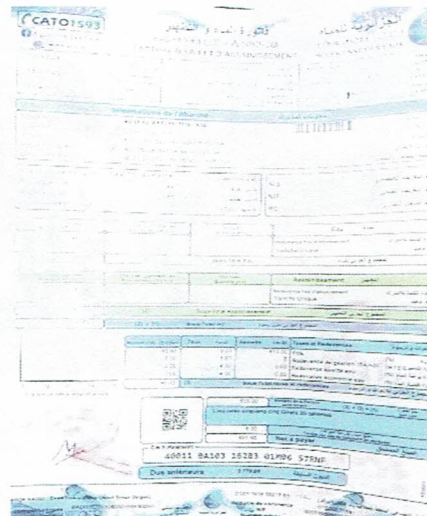
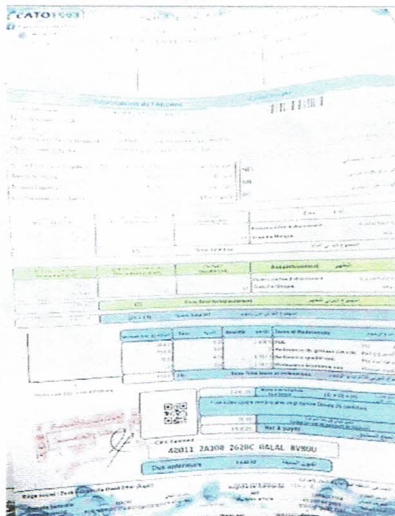

06-02-02

Campus population

- Students: 12565
- Lecturers: 756
- Workers: 612

Evidence: www.univ-khenchela.dz



جامعة عباس لغرور خنشلة
ص.ب 1252 بريد الحرية

طريق باتنة 40004، خنشلة.